

WIND SPIRIT & WIND STAR

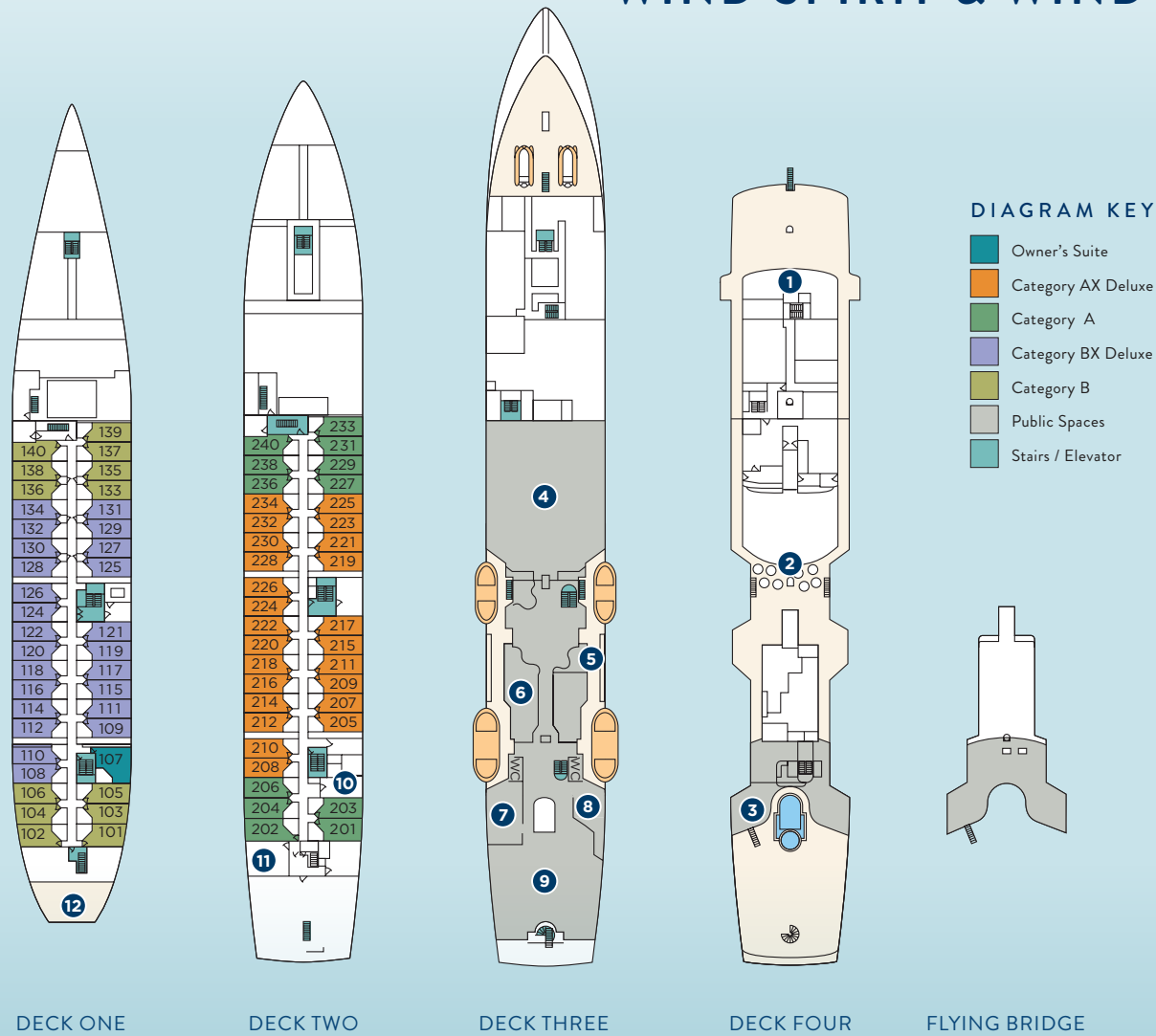

SMALL & INTIMATE SAILING YACHTS (148 GUESTS)

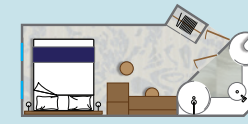

STATEROOM

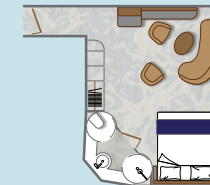

WIND STAR OWNER'S SUITE*

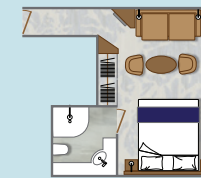

WIND SPIRIT OWNER'S SUITE



WIND CLASS

ONBOARD SPACES:

- | | |
|-------------------------------|-------------------------|
| 1 Bridge | 7 Yacht Club Café |
| 2 Veranda/Candles | 8 World Spa by Windstar |
| 3 Pool / Pool Bar / Whirlpool | 9 Lounge |
| 4 Amphora Restaurant | 10 Medical Center |
| 5 Reception | 11 Fitness Center |
| 6 Star Boutique | 12 Watersports Platform |



Access to board ship is via stairs only.
Access to/from outside deck may require assistance with doors and thresholds.

STATEROOMS & SUITES

Owner's Suite:
220 square feet (21 square meters)
(Queen size bed only.
No twin option.)

Staterooms:
188 square feet (18 square meters)
(All staterooms except 101 and 102
have 3rd berths.)

Staterooms with Adjoining Private Doors:
Wind Spirit: 124/126, 129/131,
132/134, 133/135, 136/138
Wind Star: 125/127, 128/130,
129/131, 132/134, 133/135, 136/138

WIND SPIRIT & WIND STAR FACTS	
GUEST CAPACITY: 148	SAILS: 6 triangular, self-furling, bridge-operated sails with 21,500 square feet (2,200 square meters) of Dacron surface area
GUEST DECKS: 4	MASTS: 4 at 204 feet (62 meters)
CREW MEMBERS: 101	ENGINES: 3 diesel electric generator sets, 1 electrical propulsion motor
LENGTH: 360 feet (110 meters) at waterline; 439 feet (134 meters) including bowsprit	SPEED: 10 knots with engines only; up to 15.8 knots with prevailing wind
DRAFT: 14 feet (4.1 meters)	SHIP'S REGISTRY: Bahamas
TONNAGE: <i>Wind Spirit:</i> 5,736 gross registered tons (grt) <i>Wind Star:</i> 5,703 gross registered tons (grt)	
BEAM: 52.1 feet (15.8 meters)	

Wind Star was renovated December 2023 and Wind Spirit was renovated in April 2017.
*Wind Spirit Owner's Suite will be renovated in 2025.

Illustrations are representative only. Actual layout of ships may vary slightly.